FRONT - LINE

www.frontlinebuses.com

WHERE AMERICA'S BUSES GO TO MARKET

650 Red Oak Rd., Stockbridge, GA. 30281 - Fax 770-507-0023

2nd January - 2018 -- Issue No. 864 - Published Since 1982

BUSINESS OPPORTUNITIES - MISC - WANTED

WE BUY BUSES! Want more for your trade-in? Need quick cash? From just one bus to an entire fleet, call JD at 612:490:3185 or Darcy at 800:322:8687 or website: http://BusesAndMore.com

WE BUY BUSES, TOO!!! Selling or Trading your Motorcoach or Shuttle Bus? Paying Top Dollar $ for the Right Buses! Call John today @ 308:627:7520.

MCI COACHES

Best Value and Best Selection of Coaches in Florida. 2007 Ford F550 mini, 32 pass., 6.0L Diesel, clan interior, flat screens, luggage compartment; (2) 2000 Prevost LeMirage XL, 55 pass., one owner, ice cold A/C, auxiliary air, video, S60 (low rebuilt miles),B500, Jake, $35,000 each; 1998 MCI 102DL3, 55 pass., S60, B500, lift, $9,995: 1995 Prevost H3-45, 55 pass., S60,B500, $19,995. Other types of coaches available - Entertainer, VIP and Converted Coaches. **Consignments wanted. Financing and leasing available including start ups with approved credit. Call Rod at Horizon Coach, Arcadia, FL - 863:993:1600. Please visit us on the web at www.horizoncoach.com**

(3) 1999 H345 Prevost for sale, 56 pax., Series 60/B500. (2) National Seats (1) Prevost Seats. TCM from 950K to 1.2 million. All maintenance records. Owned since 2001. Engines and transmissions replaced. Newer interiors. Video Systems. Run very well. Priced to sell $35,000 each. Call Doug 815:224:9276 for details and pictures.

Need additional A/C in your coach, see page 10 for our Auxiliary A/C Units - Mention Code "WINTERSALE" for 10% Off Unit not Labor - Expires 3/31/18

For A/C Work Call

Welch Industries A/C Affiliate Shop

BERNHARD BUS SERVICE

1442 Sleepy Hollow Rd. Quakertown, PA 18951

your full-service air conditioning service facility using Welch Industries methods, supplies & parts.

Call for an appointment: 215-679-8943

SAWYERS BUS SALES *VIRGINIA'S PREMIER BUS SUPERSTORE*

'01 -'07 MCI J4500's, Series 60/B500, *EXC. Cond! Only $59,995-$144,995*

'98 -'02 MCI E 's, Series 60/B500, *Great Deals! $49,995 - $79,995!*

'05 Van Hool T2145, Series 60 *B500, Great deal, Only $99,995!*

'98-04 Prevost H345's, Series *60 / B500, $49,995 - $104,995*

'13 Ford E450 Champion Challenger Shuttle Bus, 6.8L gas, A/T, 20 or 24 pass., $22,500

'13 Ford E350 Champion Shuttle Bus, 5.4 L gas, A/T, 14 passenger, $17,500

'12 Chevy Startrans, Vortec Gas, A/T, W/C lift, 20 passenger, Great Deal! $17,995

More inventory available - Call to receive a full-inventory price list.

'09 Dodge / Mercedes Sprinter 3500. Diesel with only 124K miles, *A/T, 17 pass. Like New! $24,995*

'09 Chevy C5500, 6.6L Duramax dsl, *A/T, 22 pass. full rear luggage, $24,500*

'08 Freightliner GCA 3035RE, 39 Pass. w/ Restroom, A/T, ISC Cummins - *$49,995*

Additional Bus Inventory!!

Call for more info:

www.SawyersBusSales.com

PH:540-394-8000

VADLR

SAWYERS Bus Sales & Conversions

Drive away a great deal on a pre-owned coach

MCI
Reliability **DRIVEN**™
mcicoach.com/preowned

"Nobody knows pre-owned coaches like us. MCI has the longest history of working closely with operators who require the best in pre-owned coaches. Plus, as the new coach market leader, MCI offers you more choices and budget options, along with access to parts and superior service support and training. As the year comes to a close, we are offering a winter-price-break on a select group of coaches. Please call your MCI pre-owned coach pro today."

Mitch Guralnick Vice President, Pre-Owned Coach Sales

2007 MCI J4500, Detroit Diesel, Allison, 56 Passenger, curtains, mic 6 monitor video system with DVD. **Vin #64323 $295,000**

2009 MCI D4505, Cummins, ZF, 55 Passenger, tire monitoring system, 6 monitor video system with DVD. **Vin #58838 $160,000**

2009 Setra S 417, Detroit Diesel, Allison, 56 Passenger, snack trays, 5 monitor video system with DVD. **Vin #00725 $160,000**

2009 MCI D4505, Cummins, ZF, 55 Passenger, tire monitoring system, 6 monitor video system with DVD. **Vin #58838 $160,000**

2012 Temsa T35 Safari, Cummins, Allison, 34 Passenger, A/C outlets, 4 monitor video system with DVD **Vin #00093 $165,000**

2011 Setra S 417, Mercedes Benz, Allison, 56 Passenger, satellite TV, 5 monitor video system with DVD **Vin #10001 $220,000**

Marshall Deems
WEST COAST
818-519-7193

Jason Rounsaville
ROCKY MOUNTAIN
720-383-5797

Brian Hill
SOUTH CENTRAL
214-725-0490

Bob Dethloff
MIDWEST
847-867-5191

Brian Lichter
NORTH CENTRAL
224-688-6351

Walter Sturdivant
MID ATLANTIC
609-876-3713

Randy Wilcox
NORTHEAST
609-876-3711

Janet Cathey
SOUTH EAST
678-472-1743

Chad Sadowy
CANADA WEST
204-227-1616

Guy Charron
CANADA EAST
514-240-8448

2015 Temsa TS45

56 Passenger • Cummins Engine
Allison B500 • 110v USB Outlets
REI Audio/Video System
Lane Departure • ***LOW MILES!***

800-475-1439

nationalbus.com

PREVOST - H
CONDENSER FAN

4-Brushless Motor Conversion - Similar to new coaches. with shroud, instructions, ready to install.

Complete Kit - $1925.

Soon available for other coaches. These are doing great!

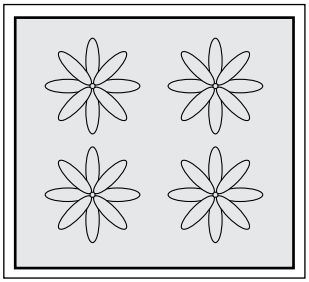

LAS VEGAS BUS SALES

MCI Coaches

2015 J4500 - $399,850
2012 J4500's - $299k ea
2011 J4500's - From $199k
2008 J4500's - **From $79k**
2006 J4500'S - CALL!
2001 F3500 - $35k

CARB COMPLIANT COACHES AVAILABLE!

Van Hools

2011 T2145 - $249,850
2007 C2045 - $119,750
2006 T2140's - From $89k

www.LasVegasBusSales.com **1-877-456-9804**

CH BUS SALES

Pre-Owned Equipment

2008 Prevost H345

VINs 11190; 11164
•56 PAX
•Detroit/Allison powertrain
•aluminum wheels
•enclosed parcel racks
•new white paint (VIN 11190)
• <510k miles on each
•Fort Worth, TX

Monthly Payment $3,795

2007 Prevost H345

VIN 10756
•56 PAX
•Detroit/ZF powertrain
•aluminum wheels
•enclosed parcel racks
•LCD monitors
• 482,183 miles
•Fort Worth, TX

Monthly Payment $3,195

2012 TEMSA TS 35

Multiple VINs Available
•Seated up to 40 passengers
•Cummins/Allison powertrain
•option specs vary by VIN
• miles vary by VIN
•Available at TX, FL, and NJ locations

Monthly Payment $3,695

For more information on these vehicles, contact your CH Bus Sales Account Executive.

Call 877-612-7854

View more of CH's inventory at chbussales.com/pre-owned-coaches

PRICED TO SELL – Attractive Lease Rates

'00-'06 Gillig
30, 35', 40' Low & High Floor
ISD/ISL/Series 50/ Cummins M-11/ Allison B400R w/ EMP

(40) 2000—2002
35' & 40'
Low Floor
New Flyer
Series 50
Allison B-400R

2010 Ford
Eldorado
E450

2008 EZ
Rider
Cummins
Engine
Allison Trans
28 Passenger

Plus more on our website: www.midwestbus.com Call: 800-627-6627
Midwest Bus Corporation, 1940 W. Stewart Street, Owosso, MI 48867

Bauer's Intelligent Transportation Call: 415-595-8164 or Email: JasonR@BauersIT.com

2004-2011 Setra S417 ~ 9 Available

56 Passenger, Series 60, B500 Transmission, DVD, 6 flat screens, Rust Free, Restroom—Clean Coaches

Financing Available!

415-274-2995

Bauer's Certified Pre-Owned

2012-2013 Setra S407 ~ 15 Available

56 Passenger/ADA, DD13/B500, LOW MILES, DVD, 6 flat screens, Rust Free, Restroom—Clean Coaches

2007-2009 MCI J4500 ~ 5 Available

52-56 Passenger, Leatherette Seating, Restroom, DVD, 6 monitors, CAT/ZF, Low Miles

www.BauersCertifiedPre-Owned.com

2013 VOLVO 9700 ~ 2 Available

54Passenger/ADA, Volvo/Ishift, LOW MILES, DVD, 6 flat screens, Rust Free, Restroom—Clean Coaches

FEATURED PRE-OWNED!

2010 Van Hool C2045

Priced at $210,000

- VIN 46203
- Cummins ISM
- Allison B500 Transmission
- Aluminum wheels
- 628k Miles

2010 MCI J4500

Priced at $210,000

- VIN 65600
- Cummins ISM
- 390k Miles
- Allison B500 Transmission

Contact your ABC Account Manager for pricing and inventory updates or email trosett@abc-companies.com

View ABC's pre-owned inventory at
www.abc-companies.com and www.busbuys.com

ABC COMPANIES
Exclusive U.S. VANHOOL Distributor

Pre-owned vehicles sold "As-is." Actual coach may vary from photo. Conditions may vary by location. No warranties expressed or implied. Financing and special lease rates available to qualified customers.

FOR SALE
(3) 2006 PREVOST H345

Detroit Engines/ZF Transmissions, 480k - 520k miles, one equipped with w/c lift, Video, Flat Screens, Clean Buses. Photos on Request. Call Tom @ 715-732-0238 - $175k each or package deal on all three.

NICE!
(3) MCI
D Models
available

No ELD
Required!

Starting at
$57,500.

Call TODAY & Ask for JG
844-231-5000

Need to Sell a Motorcoach?
Place your ad where it's worked since 1982!
FRONTLINE
www.frontlinebuses.com
Your Ad appears in print and on the web-site

1999
H-345
Prevost
Like New!
Fully Re-furbished
Inside & Out.
$99,650

2016 TEMSA TS-45

Cummins/Allison 2200 · Passed DOT
Like New! · 58,000 miles · CA
$364,000.00

2009 SETRA S417

New Recon Detroit Engine!!
New Rebuilt Allison Trans. · MO
$134,000.00

2008 SETRA S417 w/ LIFT

Detroit/Allison · Passed DOT · CA
Front Line Ready! · 460,000 miles
$124,000.00

FLEET FINANCING RESOURCES

BANK OWNED INVENTORY · LEASE/FINANCE · ZERO DOWN · (800) 421-3660 · FFRESOURCES.COM

2008 SETRA S417

Detroit/ZF · $15K Repair Credit!!
Value Buy! · 454,000 miles · FL
$114,000.00

2007 VAN HOOL C2045

New Tires & Batteries · CAT/ZF · CA
$10K Repair Credit · 485,000 miles
$94,850.00

2004 MCI J4500

Recently Rebuilt CAT/ZF Powertrain
Passed DOT · 780,000 miles · CA
$64,000.00

Air Conditioning Is Our Specialty

415 Filter-drier for MCI 96-102, and D Model Coaches
$60.00 ea. -- 6 - $50. ea. Henry Driers - $67.50
416 Filter-drier for MCI E - J -- $60.00
EXPANSION VALVES - Alco - 3/4 to 10 ton -- $85.00
Sporlan Type for MCI D Model Dash Unit -- $95.00
PRESSURE SWITCHES - Low or High for Clutch Circuit -- $30.00
STAINLESS STEEL HOSES - The Very Best for Any Refrigerant. We Stock Hoses for Most Coaches.

Remanufactured AC COMPRESSORS

We supply FIRST QUALITY A/C compressors with a limited two year warranty. For years now, we have supplied the BEST in reman units. Call today, we'll help you get your coach cooling like it should!
05G 37 or 41 c.i. or 5F30 - $1750.00

-- Exchange Prices + freight
(we have excellent discount freight rates)

AIR COOLED ALTERNATORS

End oil leaks for good!
Same or more output than
50DN Delco. - New -$1850.

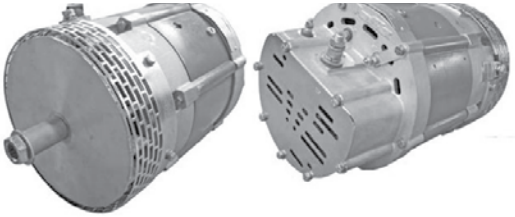

Ritchie Refrigerant Reclaim Machines

We have used these machines for years and find them to be good quality, fast & efficient.
$650. + Shipping.

Single valve control for easy changeover from liquid to vapor to purge. Constant Pressure Regulator (CPR) valve regulates refrigerant to the compressor. Eliminates the need for the technician to throttle the suction valve. Advanced 1/2 hp, 3425 rpm oil-less compressor with precision valves.

Recovers refrigerant and shuts off when unit reaches 13" of vacuum. Fully automatic operation for fast recovery of all motor coach refrigerants.

www.WELCH INDUSTRIES.com

650 Red Oak Rd., Stockbridge, GA. 30281

770 - 474-1150

Silverado Stages

GOING THE DISTANCE
FOR CUSTOMERS

www.silveradostages.com/buses-for-sale/

Call: (888) BUS-4495 Email: bussales@silveradostages.com

BLOW OUT SALE OF LIKE NEW MCI J4500'S!

$190,800 OBO
2008 MCI J4500
200k-365k miles
Detroit S-60 / Allison B500
CARB COMPLIANT
7 IN STOCK

$204,999 OBO
2010 MCI J4500
400k-465k miles
Detroit S-60 / ZF Transmission
12 IN STOCK

$169,499 OBO
2007 MCI J4500
465k-485k miles
Detroit S-60 with ZF Transmission
RETRO FIT CARB
2 IN STOCK

SHUTTLE AND MINICOACH SPECIALS!

$11,499 OBO
2008 Dodge Sprinter
400k-465k miles
2.7L I5 OM 647/ 5 speed Automatic
15 Seats
2 IN STOCK w/spare Trans

$5,999 OBO
1995 Setra 215HDH
400k-465k miles
Cummings / ZF Transmission
49 Seats
2 IN STOCK

$12,899 OBO
2010 Startrans Shuttle
150k-200k miles
Ford E-350 22' CNG V10
19 Seats
13 IN STOCK

Call: (800) BUS-4495 Email: bussales@silveradostages.com

2009
Setra 417
56 pax, lavatory, 5 monitors, wall outlets, Detroit / ZF. Clean coach

(305) 726-6313 - Miami Coach Coach Tours

2007
Vanhool C2045 L
57 pax, 4 monitors, Lavatory Cat/ ZF. Clean coach

Busforsale.com

'08, '10, '11 MCI
J Models
Starting at $204,900

'10 & '12 MCI D4505
5 models available
Beginning at $139,900

See our website
for our full
inventory of buses!
www.busforsale.com

Contact our sales team
813 Louisville Hwy, Goodlettsville, TN. 37072 | Phone: (615) 859-1998 | E-Mail: spellings@busforsale.com

A Comfortable Ride Sells Easy, Let Us Help With a Cool Bus!

THIS YEAR has been good for us - we have installed auxiliary units in coaches as late as 2010 Van Hools, several others in the 2000's. Which of your coaches could use more cooling? With age etc. some coaches just don't cool like they did and many places you go, you can't run your coach while loading, this extra cooling makes a big difference when you are ready to go... Our unit cools down very quick, with free-blow air conditioning power at the flip of a switch!

Call For An Appointment-Let Us Install a Welch Auxiliary AC Unit in your favorite motor coach. Your customers will simply love it!

You can be assured of adequate air conditioning even on the most hot, humid summer days, with much quicker cool-down when boarding a hot coach. Our auxiliary units function as a totally independent back-up system in case of main system failure; this feature alone can be worth the investment many times over on charter and tour operations.

Welch auxiliary A/C units operate **independently of main coach air; with separate condenser, compressor and lines.** Hoses, fittings, connecting wires etc. are custom made to fit. Complete instructions are furnished with kits, the average technician can install in about one day without difficulty. Telephone support is available if you have questions.

Another Great Product From Your Friends In The Coach Air Business!

Units priced $2600. to $2850. depending on make and model of coach, plus shipping. Installed prices are from $3950. to $4450.
2 Day Installation is Normal. Call for Appointment.

www.WELCH INDUSTRIES.com

650 Red Oak Rd., Stockbridge, GA. 30281

770-474-1150

Due to the road salt and chemicals in the wintertime, we see more and more rust. Rust repair is one of our specialties. Recently, we've performed many repairs on red tagged DOT inspections. To schedule an appointment or to get an estimate, call

(215) 679-8943-Bernhard Bus

Not Pretty Now, but it will be when Bernie and the crew finish with it! We know how it needs to be... just call.

Here's the ***NICEST Entertainer*** we've seen in a long time!
1998 Prevost XL - Superior conversion, 12 bunks, bus air, central air, 2 roof airs, in-motion satellite. Front & Rear lounges, Was a Hank Williams Jr crew bus. Total miles approx. 602,000, front end is new, upper, lower, shocks etc. 30,000 miles back. Rear tires 85%, front Michelins 90%. 315's . Serviced 6,000 m. back complete.

20kw Kubota genset, 300 hrs on new head. New batteries, house & bus & genset, November. 2016. Built-in Kenwood, 9" GPS nav, DVD & tuner. in-dash. Pro-driver since factory new. 2 roof-tops,(Rear new) bus air, 2.5 central. two refrig-freezers Dometic. under-mount . 2500 Trace Inverter. New windshields & rubber, 1 1/2 yrs. old. This one has it ALL, and has been very well maintained.

This is a coach that you would not be afraid to go anywhere, to use for any purpose, and would receive compliments anywhere! Serviced 6,000 m. complete. Well worth asking price of $90,000. Everything about it is first class, functional and beautiful! See it at 650 Red Oak Rd., Stockbridge, GA.

Call Lamar -- 770-474-1150

FRONT-LINE is mailed Regular U.S.Mail twice monthly to all motor coach operators in the U.S.A. Plus subscribers. *We reach the coach buyers!* Annual subscription for others, U.S. $15.00, CN $25.

ADVERTISING DEADLINE: 1st and 3rd Tuesday of every month. Mailed Tuesday of following week.

PLACE YOUR AD: Write copy for classified or sketch out display ad exactly as you want it to print, or email ad as 'pdf'. All images placed should be grayscale BEFORE placing on layout. For 2-color use process blue.

PAYMENT MUST ACCOMPANY AD ORDER! Ads must be prepaid, we DO NOT INVOICE for advertising. Rates are NET. NO DISCOUNTS allowed other than as listed.

DISPLAY ADVERTISING RATES:

SIZE:	1-Time	2-Times	6-Times	12-Times
1/8 Page - (3 x 2)	$105.	$205.	$510.	$970.
1/4 Page - (3 x 4)	$205.	$335.	$915.	$1700.
1/2 Page - (6 x 4)	$330.	$545.	$1360.	$2440.
1 Page - (6 x 8)	$490.	$850.	$2395.	$4595 .

PHOTOS. 1 Photo included at no charge for 1/8 1/4, 2 for 1/2 pg, 4 for full page ad. Add $5. for each additional. (1-time Charge) Medium or hi-resolution digital photos and regular camera prints OK,.NO film. (Available only in display ads.)

TWO COLOR: NO CHARGE! for 2-color if ad is made-up, or we can change easilly. Colors are red & black for first issue, blue & black for second issue. $90. PER ISSUE for special colors.

CLASSIFIED AD RATES:

$ 30.-30 words-1 time + $ .50 each additional word.
$ 50. - 2 times + $ .75 each additional word.
$ 95. - 4 times + $ 1.25 each additional word.
$ 135. - 6 times + $ 2.00 each additional word.
$ 250. - 12 times + $ 3.85 each additional word.
Words over 8 letters count as two words.
Telephone numbers including area code as one word.)

Name _____

Address _____

City,St,Zip. _____

Aree Code & Ph. _____

$ _____ **for** _____ **page** _____ **Times Display Advertising.**

$ _____**for** _____ **word** _____**Times Classified Ad.**

Mail, Fedex, email ad with payment or FAX your ad with complete credit card info (Number, Exp.Date, Signature, Billing Address, 3-digit security code) to 770-507-0023. (VISA, M/C, AMEX, DISC) - Fax # 770-507-0023

FRONT-LINE - 650 Red Oak Rd., Stockbridge, GA. 30281
Email: addesk@frontlinebuses.com